

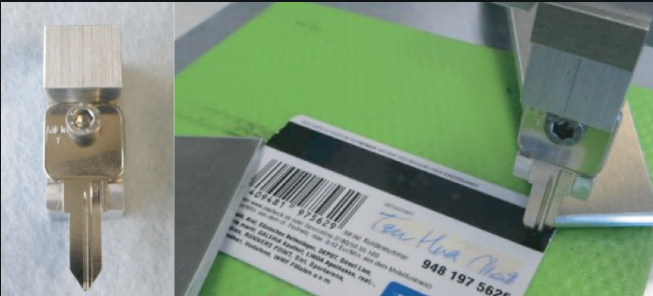

DYNA-SPA® | ACCESSORIES

KEY SCRATCH ADAPTER



- Standardised key scratch tip;
- Can be used for simulation of scratch/abrasion resistance of the magnetic stripe of the credit card.

SHOE SOLE SCRATCH ADAPTER

- Standardised shoe sole tip;
- Leather or SBR material:
 - I. Shore-hardness (95 ± 3) Shore A
 - II. Spec. weight (1.23 ± 0.20) g/cm³
 - III. Tensile strength ≥ 10 N/mm²
 - IV. Elongation ≥ 250 %
 - V. Abrasion ≤ 250 mm³ acc. to DIN ISO 4649

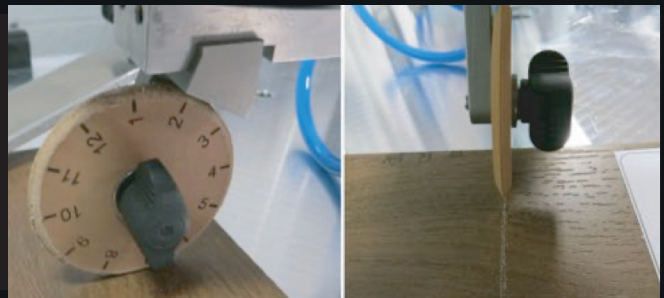

SHOE SOLE ABRASION ADAPTER



- Standardised shoe sole tip;
- Specified shore hardness
- 20mm diameter
- for testing the floor abrasion resistance, car interior carpet abrasion resistance and many more



DYNA-SPA® | ACCESSORIES

SAMPLE CLAMP OPTIONS



Universal Sample Clamp for flat and curved samples with various height



Clamp for testing specific area

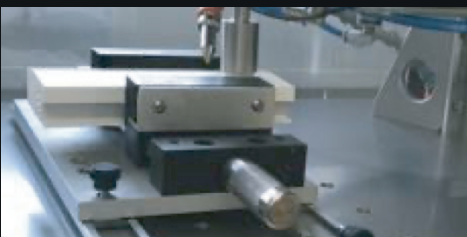

Easy sample clamp with a X-table

Other clamp choice is available upon request!